

★ ★ ★ ★ ★
**IOWA CATTLEMEN'S
ASSOCIATION**



SYMBOL OF EXCELLENCE
PERFORMANCE BULL SALE

MARCH 15, 2021
6:30 PM
BLOOMFIELD, IOWA

Welcome

For thirty-six years, the Iowa Cattlemen's Association has provided third-party verified performance bulls and females through our 'Symbol of Excellence' Performance Bull and Heifer Sales. Annually, we invite seedstock producers from across Iowa and beyond to test their best genetics against one another. In the end, bulls and heifers that make the consignment sales at Bloomfield, Kirkwood, and Humeston must express their potential to sire calves that will tip the scales at weaning, excel on the rail, or be a female that will stand the test of time and raise calves that do so.

This group of 42 Bloomfield sale bulls started as a group nearly double in size. At ICA, we take pride in offering the best cattle to producers in our great state and others across the country. We hope that you can take comfort in knowing that we have started the selection process for you, as we offer Excellence in this year's consignment sale. In addition to being registered with a breed association, ICA Symbol of Excellence bulls must surpass the muster of the following qualifications during and after the commercial grow yard testing period.

- Minimum 1,100-pound adjusted yearling weight.
- Minimum 11.5-square inch ultrasound yearling ribeye area measurement.
- Minimum 1-square inch per 100 lbs. on fall bull ultrasound ribeye area measurement upon delivery.
- Must pass a breeding soundness exam with a minimum 32-centimeter scrotal circumference measurement.
- Must rank in the upper 90% for average daily gain amongst their contemporary group.

Focusing on the future...

Yes, comparative analysis is tangible and easy to point out in development facilities. However, we strive to balance performance data during the testing windows with even more important economic factors of bull potency and longevity. After all, purchasing bulls is an investment, and at the end of the day, if that investment is not expressed through a higher performing calf-crop, then how good of an investment have you made? The group of yearling bulls that are being offered today had a combined average daily gain of 3.51 pounds per day on test, while the fall bulls combined average of 3.63 pounds per day on test. More importantly, these bulls are ready for the roughest of terrains for the spring/summer breeding seasons—both structurally and reproductively.

Pedigree performance matters...

Looking for proof that these bulls are the real deal? Take a look at their pedigrees the writing is on the wall. In the yearling group alone, over half rank in the upper 30% in their breed for WW & YW EPDs with a number of these bulls ranking similarly within their breed for CED and BW EPDs. Also, we are pleased to offer you trait leaders in each respective breed within both the fall and yearling bull offerings.

Make no mistakes with a surplus of data!

Each individual has been put through one of the most meticulous performance testing programs in the country. These bulls have been selected to participate in this sale on structure and reproductive soundness, and have had to excel in all performance categories. Your purchase is backed by as much proof that is available to ensure that your next calf crop will rattle the scales at weaning and/or perform in the feedyard and on the rail for increased profitability.

Thank you for your continued support, trust, and belief in the consignor group and your Iowa Cattlemen's Association!

Sincerely,
Lane Eads
Iowa Cattlemen's Association



Sale Information

SALE LOCATION:

Bloomfield Livestock Market
510 Weaver Rd, Bloomfield, Iowa 52537
Phone: (641) 664-2435

SALE REPRESENTATIVES:

Iowa Cattlemen's Association, Lane Eads..... (641) 777-1589
Iowa Cattlemen's Association, Matt Deppe..... (515) 468-7785
Iowa Cattlemen's Association, Tanner Lawton..... (515) 777-5815
Livestock Plus, Inc, Mike Sorensen..... (641) 745-7949
Midwest Marketer, Austin Brandt..... (712) 621-1829
Bloomfield Livestock Market, Roman Schooley..... (515) 450-3685
LiveAuctions.TV, Mariah Miller..... (712) 294-4731

AUCTIONEERS:

Phil Schooley..... (641) 777-0478
Jared Miller..... (515) 608-0935

SALE INFORMATION:

Bids may be accepted by sale representatives.
Sale Day Phone..... (641) 777-1589 or (515) 777-5815
A final sale order and supplement sheet will available on sale day.

SALE TERMS:

All cattle sold at the Bloomfield "Symbol of Excellence" Sale will sell under the terms of their respective breed associations.

TESTING FACILITY INFORMATION:

Please make arrangements with the following individuals to view cattle prior to delivery to Bloomfield Livestock Market.
Amstutz Testing Facility, Aaron Amstutz..... (641) 208-5389
Kirkwood Testing Facility, Bubba Chapman..... (319) 329-5904

BREED AVERAGES:

ANGUS BREED AVERAGE EPD & \$VALUES (NON-PARENT BULLS)

CED	BW	WW	YW	RADG	DMI	YH	SC	DOC	CLAW	ANGLE	PAP	HP	CEM	MILK	MW	MH	\$EN	CW	MARB	RE	FAT	\$M	\$W	\$F	\$G	\$B	\$C
+6	+1.2	+57	+100	+24	+94	+5	+78	+17	+5.0	+4.9	+1.16	+11.2	+9	+25	+57	+4	-13	+42	+5.6	+5.7	+0.11	+58	+56	+81	+46	+130	+225

RED ANGUS BREED AVERAGE EPD & \$VALUES (NON-PARENT BULLS)

ProS	HB	GM	CED	BW	WW	YW	ADG	DMI	MILK	ME	HPG	CEM	STAY	MARB	YG	CW	REA	FAT
116	77	39	12	-1.8	59	94	0.22	1.37	25	0	11	7	15	0.41	0.05	20	0.11	0.02

PUREBRED SIMMENTAL AVERAGE EPDs

API	TI	CE	BW	WW	PWG	YW	MCE	MLK	MWW	STY	DOC	CWT	YG	MRB	BF	REA	SF
126.69	76.27	10.6	1.8	76.1	0.23	113.2	5.6	23.1	61.2	16.1	11.1	29	-0.42	0.11	-0.09	0.87	-0.33

SIMMENTAL COMPOSITE AVERAGE EPDs

API	TI	CE	BW	WW	PWG	YW	MCE	MLK	MWW	STY	DOC	CWT	YG	MRB	BF	REA	SF
127.72	76.95	12.1	0.5	74.1	0.25	114.4	6.7	22.5	59.4	14.5	11.8	32.5	-0.22	0.28	-0.04	0.64	-0.34

SALE INFORMATION WEBSITE:

Utilize the following link to view Online Catalog, Videos, and Performance Test Data <https://bit.ly/2Zm6i21>

SELLING 42 BULLS:

12 Angus Fall Senior Yearlings
2 Red Angus Fall Senior Yearlings
23 Angus Spring Yearlings
2 SimAngus Spring Yearlings
3 Simmental Spring Yearlings

SALE VIDEOS:

Visit this link to view sale consignment videos: <https://bit.ly/2Zm6i21>

LIVESTOCK INSURANCE:

Available through our ICA Policy following your purchase of sale consignments.
Liberty Mutual..... Jeanne Conover..... (515) 491-1335

UPCOMING SALES:

Kirkwood Symbol of Excellence Sale Friday, April 9, 2021 @ 6:30 pm
Humeston Symbol of Excellence Sale Friday, April 23, 2021 @ 6:30 pm

INTERNET BIDDING:

Link: <https://liveauctions.tv/auction/459/detail>

EPD PROFILES:

Catalog EPD Profiles were generated on February 15, 2021.
All cattle have been genomically tested for enhanced profiles

PURCHASE DELIVERY:

Iowa Cattlemen's Association will assist in providing reliable and affordable trucking following purchases of cattle.

Symbol of Excellence Sale Order

Lot	Breed	Price	Description
61	Yearling Angus		High Indexing Angus Yearling
56	Yearling Sim Angus		High Indexing SimAngus Yearling
73	Yearling Simmental		High Indexing Simmental Yearling
47	Yearling Angus		
44	Yearling Angus		
67	Yearling Angus		
69	Yearling Angus		
37	Yearling Angus		
55	Yearling Angus		
41	Yearling Angus		
11	Fall Angus		High Indexing Fall Bull
1	Fall Angus		
10	Fall Angus		
2	Fall Angus		
5	Fall Angus		
18	Fall Angus		
12	Fall Angus		
19	Fall Angus		
4	Fall Angus		
16	Fall Red Angus		
6	Fall Angus		
3	Fall Angus		
15	Fall Red Angus		
8	Fall Angus		
48	Yearling Angus		
72	Yearling Simmental		
45	Yearling Angus		
68	Yearling Angus		
58	Yearling Sim Angus		
60	Yearling Angus		
36	Yearling Angus		
80	Yearling Angus		
43	Yearling Angus		
78	Yearling Angus		
63	Yearling Angus		
49	Yearling Angus		
35	Yearling Angus		
50	Yearling Angus		
52	Yearling Angus		
65	Yearling Simmental		
53	Yearling Angus		
64	Yearling Angus		

Consignors

Golden Chute Ranch

Butch (GN) Neumeyer
PO Box 38, 600 Dows St
Walker, IA 52352
(563) 920-4320
pneumeyer@iowatelecom.net

Graham Angus Farm

George & Randy Graham
343 310th Ave
Gilman, IA 50106
Randy (641) 990-9911
nokotagenetics@aol.com

Kaefring's Parkview Knoll Angus

Mike Kaefring
PO Box 387
Tipton, IA 52772
(563) 320-6075
m.kaefring@msn.com

R&C Angus

Ruhl & Cheryl Barker
PO Box 110
Monticello, IA 52310
(319) 480-1079
rcbarker12@gmail.com

DLR Farm

Dan & Leslie Rinner
1751 Hoover St
Osceola, IA 50213
Dan (641) 414-0998 Leslie (641) 344-6118
dryellowdog@yahoo.com

John Boggess

John Boggess
2570 Snyder Ave
Oskaloosa, IA 52577
(641) 295-2126
jonbog777@gmail.com

Spencer's Grove Farm

Larry Bridgewater
4717 Spencers Grove Rd
Walker, IA 52352
(319) 560-9378
lbridg1457@windstream.net

Tim Johnson Cattle

Tim Johnson
37014 150th St
Bellevue, IA 52031
(563) 590-3521
tjohnson3521@gmail.com

Roscoe Valley Cattle Co.

Nick & Emily Prevo
29784 300th St
Pulaski, IA 52584
Nick (641) 208-0144 Emily (660) 414-5978
roscoevalleyangus@gmail.com

5S Angus Ranch

Grady Dodds
2375 Union Ave
Saint Charles, IA 50240
Pat Sullivan (515) 490-1357
sullivan5sangus@aol.com

Summit Farms, LLC

Roy Miller
10640 Co Hwy D20
Alden, IA 50006
(641) 373-6031
rmiller@summitag.com

C&W Angus

Terry Chapman
1374 Old Muscatine Rd
Tipton, IA 52772
(319) 329-5904
terry.chapman@kirkwood.edu

Houks Angus

Curt Houk
21189 Hwy 34
Blakesburg, IA 52536
(641) 777-5713
houksangus@hotmail.com

Hartzell Angus

Ken Hartzell
1189 Moscow Rd
Moscow, IA 52760
(608) 574-6150
hartz9955@gmail.com

Swanson Angus Farm

Glen Swanson
800 6th Ave
Durant, IA 52747
(563) 940-6429

5S Angus Ranch

Beau Dodds
2375 Union Ave
Saint Charles, IA 50240
Pat Sullivan (515) 490-1358
sullivan5sangus@aol.com

CT+3 Farms

Cevin & Tonya Logsdon
24732 240th Ave
Centerville, IA 52544
(641) 895-9540
rangerdick@outlook.com

Indian Hills Community College

Brydon Kaster
721 N First St
Centerville, IA 52544
(641) 895-4461
brydon.kaster@indianhills.edu

Schroeder Angus

Doug & Drew Schroeder
971 Rose Ave
Clarence, IA 52216
Doug (563) 357-4044
schroederangus@msn.com

Dan Flynn

Dan Flynn
PO Box 306
Keota, IA 52248
(641) 660-0917
danflynn@cloudburst9.net

Heartland Simmentals

Kirk & Mary Lynch
1849 190th St
New Hampton, IA 50659
(563) 379-1190
kirklynch@gmail.com

Koch Angus Farms

Dennis Koch
1359 276th St
Letts, IA 52754
(319) 231-1441
kochdennis23@gmail.com

Fall Yearling Angus Bulls

1

SILFA BM X B244 - 915

Birth Date: 8/21/19 Bull +*19722963 Tattoo: 915
Golden Chute Ranch • GN Neumeyer

Sire **BYERGO BLACK MAGIC 3348**
BYERGO ELIA CUPCAKE 5900

Dam **TEHAMA MARY BLACKBIRD B244**
TEHAMA MARY BLACKBIRD Z723



CED	BW	WW	YW	CEM	MM	MWW	\$M	\$W
10	2.8	70	133	9	31	71	64	73
\$F	\$G	\$B	\$EN	RIB ADJ	CWT	MARB	BF	REA
118	70	187	-27	0.1	63	0.92	-0.001	0.91

ACT BW	205 ADJ
82	539
ACT WT	205 RATIO
1625	100
ADG	ADG RATIO
4.25	124
WDA	WDA RATIO
3.02	100
REA ADJ	FAT ADJ
12.1	0.14
IMF ADJ	ADJ YW
3.84	1168
PELVIC AREA	SCROTAL
186.3	42
PELVIC HEIGHT	PELVIC WIDTH
17.0	13.5



Byergo Black Magic 3348
Sire of Lots 1, 2 & 3.

Note that this dam is from the Blackbird Cow Family with super performance and maternal EPD's. Mate her with the renowned performance sire Byergo Black Magic 3348. You then have a calf with a final ADG Ratio of 124 and ranks in the top 1% of \$B, \$C, & \$F. May I also point out, he is in the top 5% YW and RE.



2

SILFA BM X REYNA - 923

Birth Date: 8/24/19 Bull +*19671547 Tattoo: 923
Golden Chute Ranch • GN Neumeyer

Sire **BYERGO BLACK MAGIC 3348**
BYERGO ELIA CUPCAKE 5900

Dam **SILFA REYNA**
EXAR HI-TECH 4769B
SIH COMPLETE OF 6108 1548



CED	BW	WW	YW	CEM	MM	MWW	\$M	\$W
2	4.9	80	138	9	31	86	52	78
\$F	\$G	\$B	\$EN	RIB ADJ	CWT	MARB	BF	REA
100	62	162	-34	0.11	58	0.7	0.006	1.15

ACT BW	205 ADJ
98	598
ACT WT	205 RATIO
1646	100
ADG	ADG RATIO
4.00	117
WDA	WDA RATIO
3.08	102
REA ADJ	FAT ADJ
11.7	0.29
IMF ADJ	ADJ YW
3.38	1214
PELVIC AREA	SCROTAL
211.3	39.5
PELVIC HEIGHT	PELVIC WIDTH
17.5	14.5

Note that the dam is a calving ease and growth donor by Rita 6108. Also, another Byergo Black Magic 3348 son who is in the by the top 10% for WW, YW, RADG, CW, RE \$W, \$F, \$B, and \$C. He boasts a Final ADG Ratio of 117.



4

LB PAYWEIGHT 980

Birth Date: 10/2/19 Bull 19793047 Tattoo: 980
Spencer's Grove Farm • Larry Bridgewater

Sire **BAR PAYWEIGHT 7252-1682**
BIRKS FOREVER LADY 277

Dam **GC EISA EVERGREEN 679**
GC EISA EVERGREEN 606

CED	BW	WW	YW	CEM	MM	MWW	\$M	\$W
3	1.4	67	108	11	17	60	60	62
\$F	\$G	\$B	\$EN	RIB ADJ	CWT	MARB	BF	REA
93	52	145	-21	0.14	48	0.78	0.24	0.25

ACT BW	205 ADJ
74	670
ACT WT	205 RATIO
1499	95
ADG	ADG RATIO
3.27	95
WDA	WDA RATIO
3.02	100
REA ADJ	FAT ADJ
10.2	0.15
IMF ADJ	ADJ YW
3.96	1163
PELVIC AREA	SCROTAL
194.8	38
PELVIC HEIGHT	PELVIC WIDTH
17.5	13.0

A calving ease Basin Payweight 1682 son that will be able to cover a lot of cows with ease this spring. He finished the test with a 95 ADG Ratio and a 100 WDA Ratio. His dam, a GC Total Impact 388 daughter, will add to his performance.



3

SILFA BLACKMAGIC X 6U9 - 944

Birth Date: 9/2/19 Bull *19670192 Tattoo: 944
Golden Chute Ranch • GN Neumeyer

Sire **BYERGO BLACK MAGIC 3348**
BYERGO ELIA CUPCAKE 5900

Dam **WOODSIDE RITA 6U9 OF 4X27**
WOODSIDE HENRIETTA 4X27



CED	BW	WW	YW	CEM	MM	MWW	\$M	\$W
-4	6.3	93	158	3	34	110	57	87
\$F	\$G	\$B	\$EN	RIB ADJ	CWT	MARB	BF	REA
105	66	171	-47	0.09	68	0.77	-0.028	1

ACT BW	205 ADJ
106	621
ACT WT	205 RATIO
1495	114
ADG	ADG RATIO
3.14	92
WDA	WDA RATIO
2.84	94
REA ADJ	FAT ADJ
10.6	0.08
IMF ADJ	ADJ YW
3.84	1110
PELVIC AREA	SCROTAL
196.0	43.5
PELVIC HEIGHT	PELVIC WIDTH
17.5	13.5

This Dam is from the Henrietta Pride family that adds muscle and substance. Another real performance bull that will produce packer's kind of fat cattle. This bull finished the test with an ADG Ratio of 92. This calf ranks #1 in WW and YW. He is also in the Top 5% in SC, Milk, RE, \$B, and \$C.



POSS Total Impact 745
Paternal Grand Sire of Lot 5



Basin Payweight 1682
Paternal Grand Sire of Lots 4 & 6

5

LB TOTAL IMPACT 979

Birth Date: 10/1/19 Bull 19793046 Tattoo: 979
Spencer's Grove Farm • Larry Bridgewater

Sire POSSE TOTAL IMPACT 745
GG TOTAL IMPACT 388
GG DELIGHT 044

Dam BHA CC&7 2522
GC ERICA 460
GC ERICA 052

ACT BW	205 ADJ
75	679
ACT WT	205 RATIO
1601	97
ADG	ADG RATIO
3.50	102
WDA	WDA RATIO
3.22	107
REA ADJ	FAT ADJ
11.9	0.2
IMF ADJ	ADJ YW
3.59	1195
PELVIC AREA	SCROTAL
210.0	40
PELVIC HEIGHT	PELVIC WIDTH
18.0	13.5

CED	BW	WW	YW	CEM	MM	MWW	\$M	\$W
4	1.3	87	126	8	16	118	28	50
\$F	\$G	\$B	\$EN	RIB ADJ	CWT	MARB	BF	REA
118	41	159	-33	0.15	62	0.39	-0.023	0.47

Add this one to the list of great herd bulls out of Total Impact 388! His dam, who is a CC&7 daughter has produced 3 calves with a WW ratio of 104. This calf finished the test with a 102 ADG Ratio and a WDA Ratio of 107.

ANGUS
Powered by Angus Genetics

6 LB PAYWEIGHT 981

Birth Date: 10/4/19 Bull 19793048 Tattoo: 981
Spencer's Grove Farm • Larry Bridgewater

Sire BASIN PAYWEIGHT 1682
B A R PAYWEIGHT 7252-1682
BIRKS FOREVER LADY 277

Dam DEER VALLEY ALL IN
GC MISS MCCUMBER 521
GC MISS MCCUMBER 124

CED	BW	WW	YW	CEM	MM	MWW	\$M	\$W
3	2.6	83	135	12	26	105	49	83
\$F	\$G	\$B	\$EN	RIB ADJ	CWT	MARB	BF	REA
96	32	128	-28	0.19	62	0.20	0	0.61

ACT BW	205 ADJ
72	769
ACT WT	205 RATIO
1507	110
ADG	ADG RATIO
2.98	87
WDA	WDA RATIO
3.05	101
REA ADJ	FAT ADJ
10.7	0.14
IMF ADJ	ADJ YW
4.03	1125
PELVIC AREA	SCROTAL
212.8	41
PELVIC HEIGHT	PELVIC WIDTH
17.5	14.0

This Payweight son would work as a heifer bull. He would be a good bull to retain heifers with his dam pedigree Ten X/CC&7. His YW, DOC, CEM, Milk and \$W all ranking in the top 10% of the breed. His final ADG ratio 87 and WDA ratio 101.

ANGUS
Powered by Angus Genetics

8 HOUKS DOUBLE DOWN H934

Birth Date: 11/2/19 Bull 19722475 Tattoo: H934
Houks Angus • Curt Houk

Sire SYDGEN FATE 2800
SYDGEN DESTINY 5393
SYDGEN BLACKBIRD 1084

Dam MP RUGER 005
HOUKS DOUBLE LEGACY H490
HOUKS DOUBLE LEGACY H192

CED	BW	WW	YW	CEM	MM	MWW	\$M	\$W
5	0.8	39	64	6	25	-7	74	46
\$F	\$G	\$B	\$EN	RIB ADJ	CWT	MARB	BF	REA
55	55	110	11	0.18	19	0.8	0.024	0.35

ACT BW	205 ADJ
68	721
ACT WT	205 RATIO
1435	100
ADG	ADG RATIO
3.14	91
WDA	WDA RATIO
3.09	102
REA ADJ	FAT ADJ
10.4	0.26
IMF ADJ	ADJ YW
3.96	1141
PELVIC AREA	SCROTAL
173.0	37
PELVIC HEIGHT	PELVIC WIDTH
16.5	12.0

Sired by Destiny. Impressive individual with strong muscle pattern, long and deep sided, cleanly made. Strong maternal power combined with old school genetics are expressed on his bottom side. We all know the numbers of old are not comparable to those of today, don't let them fool you! Look at the raw data and performance at the test station. Double Down is backed by the legendary Sedgwicks Erica cow family and the unparalleled muscle, volume, and fleshing ability of the versatile OCC Anchor 771A. Double Down excels in DMI, HP, \$EN, Claw, Angle, and \$M EPD's.

Dam's production: BR 5@99 with 2 daughters retained in the herd.

ANGUS
Powered by Angus Genetics

Lytton Farm Equipment

Your source for new and rebuilt feed mixers!



We pride ourselves in being your "one stop" supplier of Truck Mounted, Trailer Mounted and Stationary Feed Mixers. We also feature bale handling equipment, part sales, and repair facilities for all of your needs.

We invite you to visit us today!

Phone: 712-466-2211
Mike Penniman: 712-830-0440

200 2nd and Main • P.O. Box 200 • Lytton, IA 50561

Fax: 712-466-2625 • www.lyttonfarmequipment.com



Accredited by the Better Business Bureau since 2003



SydGen Destiny 5393
Sire of Lots 8 & 10



10

HOUKS ROGUE FORCE H963

Birth Date: 11/7/19 Bull 19818825 Tattoo: H963
Houks Angus • Curt Houk

Sire SYDGEN FATE 2800
SYDGEN DESTINY 5393
SYDGEN BLACKBIRD 1084

Dam ONEILLS EXPEDITION 1022
HOUKS BLACKCAP ROSETTA H618
HOUKS BLACKCAP ROSETTA H427



CED	BW	WW	YW	CEM	MM	MWW	\$M	\$W
2	2.6	64	115	10	16	108	39	45
\$F	\$G	\$B	\$EN	RIB ADJ	CWT	MARB	BF	REA
102	65	167	-36	0.16	52	0.76	-0.022	0.96

ACT BW	205 ADJ
69	674
ACT WT	205 RATIO
1459	110
ADG	ADG RATIO
3.76	110
WDA	WDA RATIO
3.17	105
REA ADJ	FAT ADJ
12.1	0.13
IMF ADJ	ADJ YW
3.18	1192
PELVIC AREA	SCROTAL
182.5	34
PELVIC HEIGHT	PELVIC WIDTH
16.5	12.5

Sired by Destiny. This calf is long, deep, wide, and heavy structured. However, this bull remains clean made. Strong maternal performance is in his pedigree. Maternal grand-sire, O'Neill Expedition 1022, left a legacy of tremendous daughters with exceptional capacity, soundness, and udder confirmation. Another maternal grandsire, SAV Progress 9682, left his own impact with daughters that are of similar make. Rouge Force excels in MW, MH, PAP, REA, \$F & \$B EPD's. He held his own on test. Dam's production: BR 3@92, NR 3@106, YR 3@105 with 2 daughters retained in the herd.

11

GA JAKSYN 469

Birth Date: 9/3/19 Bull *19708874 Tattoo: 46G9
Graham Angus Farm • George & Randy Graham

Sire GA JAKSYN

QUAKER HILL RAMPAGE 0A36
EXAR JUNE 81001

Dam GA HYLINE LADY LASS 067

GRAHAM NEW DESIGN 323
GRAHAM HYLINE LADY LASS 290

CED	BW	WW	YW	CEM	MM	MWW	\$M	\$W
6	3.6	63	112	9	23	70	59	55
\$F	\$G	\$B	\$EN	RIB ADJ	CWT	MARB	BF	REA
104	44	148	-22	0.13	51	0.45	-0.001	0.65

ACT BW	205 ADJ
76	722
ACT WT	205 RATIO
1680	99
ADG	ADG RATIO
4.52	132
WDA	WDA RATIO
3.20	106
REA ADJ	FAT ADJ
10.9	0.13
IMF ADJ	ADJ YW
3.08	1251
PELVIC AREA	SCROTAL
221.0	42
PELVIC HEIGHT	PELVIC WIDTH
18.0	14.5



Quaker Hill Rampage 0A36
Paternal Grand Sire of Lot 11



12

GA ALL IN 459

Birth Date: 9/3/19 Bull 19704865 Tattoo: 45G9
Graham Angus Farm • George & Randy Graham

Sire GA ALL IN

DEER VALLEY ALL IN
GRAHAM TILDA 179

Dam GRAHAM LADY WITCHMERE 541

KCS MIDLAND 7076
GRAHAM LADY WITCHMERE 619

CED	BW	WW	YW	CEM	MM	MWW	\$M	\$W
8	2.5	49	92	9	22	53	45	41
\$F	\$G	\$B	\$EN	RIB ADJ	CWT	MARB	BF	REA
96	46	142	-13	0.19	43	0.66	0.031	0.24

ACT BW	205 ADJ
71	730
ACT WT	205 RATIO
1667	100
ADG	ADG RATIO
3.69	108
WDA	WDA RATIO
3.17	105
REA ADJ	FAT ADJ
12	0.3
IMF ADJ	ADJ YW
4.11	1180
PELVIC AREA	SCROTAL
245.0	38
PELVIC HEIGHT	PELVIC WIDTH
19.0	15.0

Here is one with a little more frame that would be a good fit for those bigger cows. With a 71 lb. birth weight, he will also work on heifers. Of our fall bulls he had the top weaning weight, and finished the test with a WDA of 105.



Deer Valley All In
Paternal Grand Sire of Lot 12



Ritchie®

Fresh Water For Life™



Ritchie manufactures a complete line of livestock watering products with the highest specifications in the industry. From a single horse Stall Fount to a fountain that waters up to 500 head, Ritchie fountains are top quality. Plus, every Ritchie fountain is backed by our 10 year limited warranty. For more information visit us online at:

www.RitchieFount.com

Carlson Wholesale
 phone: 800-689-4038
 tim@carlsonwholesale.net
 chad@carlsonwholesale.net



Boyd Gun Powder 2070
 Sire of Lot 18

18

HARTZ SIX SHOOTER 954 0154

Birth Date: 10/4/19 Bull 19796584 Tattoo: 954
 Hartzell Angus • Ken Hartzell

Sire THOMAS POWDER RIVER 9053
 BOYD GUN POWDER 2070
 BOYD EVERELDA ENTENSE 0054

Dam OCC EMBLAZON 854E
 FOREVER LADY 0154 HMRW
 R/M 2185 FOREVER LADY 598

CED	BW	WW	YW	CEM	MM	MWW	\$M	\$W
1	3.4	74	119	6	24	81	40	71
\$F	\$G	\$B	\$EN	RIB ADJ	CWT	MARB	BF	REA
64	30	95	-27	0.38	39	0.30	0.045	0.39

ACT BW	205 ADJ
78	792
ACT WT	205 RATIO
1599	113
ADG	ADG RATIO
2.80	82
WDA	WDA RATIO
3.24	107
REA ADJ	FAT ADJ
15	0.4
IMF ADJ	ADJ YW
3.63	1201
PELVIC AREA	SCROTAL
204.0	40
PELVIC HEIGHT	PELVIC WIDTH
17.5	13.5

Here is a blend of growth and easy fleshing genetics. He's sired by the high growth Genex bull, Boyd Gun Powder. His dam, by the easy fleshing and keeping specialist, Emblazon, this natural son of the 10-year-old donor gave us what one would expect. You would guess her to be a 5-year-old when you study her. She has a great udder, plenty of milk, she's feminine fronted, good hiped, deep middle and easy to get along with. This bull has tons of performance with a big middle, easy fleshing appearance with plenty of muscle. Did I mention, this bull has a 78 lbs actual BW and the growth at weaning and yearling is exceptional? His REA at 1.2 inches per 100# of yearling weight is excellent. This bull had the largest REA of any Fall Bull on test and the highest WDA of any fall bull.



19

SWANSON 10X 149-115

Birth Date: 10/18/19 Bull 19813359 Tattoo: 149
 Swanson Angus Farms • Glen Swanson

Sire MFP TOP 10X 527

AAR TEN X 7008 SA
 CHIMNEY TOP UPW RITA Y59

Dam SWANSON DYE LIGHT 115-287

SYDGEN BLACK PEARL 2006
 SCHROEDERS EYE LIGHT



CED	BW	WW	YW	CEM	MM	MWW	\$M	\$W
-7	3.9	69	123	7	23	92	43	58
\$F	\$G	\$B	\$EN	RIB ADJ	CWT	MARB	BF	REA
113	61	174	-32	0.19	58	0.91	0.035	0.54

ACT BW	205 ADJ
80	701
ACT WT	205 RATIO
1399	89
ADG	ADG RATIO
3.92	114
WDA	WDA RATIO
2.91	97
REA ADJ	FAT ADJ
9.8	0.21
IMF ADJ	ADJ YW
4.39	1103
PELVIC AREA	SCROTAL
143.8	40.5
PELVIC HEIGHT	PELVIC WIDTH
15.0	11.5



SydGen Black Pearl 2006
 Maternal Grand Sire of Lot 19

This grandson of AAR Ten X, combines a balanced, commercial cattlemen's pedigree that we are sure you will like. With an exceptional YW and terminal index profile, focus in on this bull if you retain ownership on your calves. This bull is branded CAB and can assist you in better premiums on the rail in calf crops to come. He finished the test with an ADG Ratio of 114, and ranks in the top 3% in %F and top 5% in \$B.



Fall Yearling Red Angus Bulls



SYMBOL OF EXCELLENCE

15

TJC 205Z GRIZZLY 52G

Birth Date: 9/5/19 Bull 4351417 Tattoo: 52G
 Tim Johnson Cattle • Tim Johnson

Sire

RED SIX MILE AVIATOR 217P
 RED SIX MILE SAKIC 8325
 TJC MS VISION 205Z

Dam

PIE CODE RED 9058
 TJC MS VISION 205Z
 MS VISION OF 42L209T

CED	BW	WW	YW	CEM	MM	MWW	\$M	\$W
12	-1.3	66	103	8	27	9	100	1
\$F	\$G	\$B	\$EN	RIB ADJ	CW	MARB	BF	REA
0.04	-1	75	1107	1554	-1	107	2.97	98

ACT BW	205 ADJ
75	642
ACT WT	205 RATIO
1554	4.3
ADG	ADG RATIO
3.67	107
WDA	WDA RATIO
2.97	98
REA ADJ	FAT ADJ
10.38	0.12
IMF ADJ	ADJ YW
2.70	1107
PELVIC AREA	SCROTAL
175	40
PELVIC HEIGHT	PELVIC WIDTH
16.5	13

This red bull held his own at the test station. He combined his balanced performance and maternal pedigree to finish the test with one of the top ADG Ratio's in this group. This bull is neat made to boast some maternal qualities, but does not lack in the power, fleshing, and growth department.

**16**

TJC 521C GORDY 53G

Birth Date: 9/6/19 Bull 4351415 Tattoo: 53G
 Tim Johnson Cattle • Tim Johnson

Sire

RED SOO LINE POWER EYE 161X
 KJHT POWER TAKE OFF
 SRA PAINTBUCKET

Dam

RED SIX MILKE SAKIC 7325
 TJC 7005'S CORA 521C
 ANTRAS AWAY 7005

CED	BW	WW	YW	CEM	MM	MWW	\$M	\$W
10	2.7	68	118	6	27	14	68	31
\$F	\$G	\$B	\$EN	RIB ADJ	CW	MARB	BF	REA
0.12	30	85	1164	1599	30	105	3.06	101

ACT BW	205 ADJ
85	665
ACT WT	205 RATIO
1599	5.1
ADG	ADG RATIO
3.61	105
WDA	WDA RATIO
3.06	101
REA ADJ	FAT ADJ
10.69	0.16
IMF ADJ	ADJ YW
2.11	1164
PELVIC AREA	SCROTAL
198.8	41
PELVIC HEIGHT	PELVIC WIDTH
17.0	14.0



KJHT Power Take Off 2070
 Sire of Lot 16

This son of KJHT Power Take Off, who was 9 months old when he was crowned National champion at NAILE in 2015, did the job when he was on test. He will also get the job done on pasture as well. This bull has an exceptional set of wheels underneath him and will be able to cover a number of cows this spring. He was on the higher end of ADG Ratio with a 105. This is no surprise when he ranks in the top 9% in YW EPD and top 5% in ADG EPD.



Spring Yearling Angus Bulls

SYMBOL OF EXCELLENCE

35

RV CANNON 0360

Birth Date: 1/16/20 Bull *19644717 Tattoo: 0360
Roscoe Valley Cattle Co. • Nick & Emily Prevo

Sire BYERGO BOOMER 6351
BYERGO BLACK MAGIC 3348
BYERGO MISS ELIA 2821

Dam BYERGO ELIA 7547
BYERGO LAWMAKER 4629
BYERGO ELIA 3533

ACT BW	205 ADJ
70	635
ACT WT	205 RATIO
1160	N/A
ADG	ADG RATIO
3.40	100
WDA	WDA RATIO
2.96	94
REA ADJ	FAT ADJ
13	0.39
IMF ADJ	ADJ YW
3.8	1125
PELVIC HEIGHT	SCROTAL
13	38

CED	BW	WW	YW	CEM	MILK	MWW	\$M	\$W		PELVIC WIDTH
1	3	70	126	3	27	67	61	69		16.5
\$F	\$G	\$B	\$C	\$EN	RIB ADJ	CWT	MARB	BF	REA	PELVIC AREA
81	47	128	227	-22	0.39	43	0.53	-0.005	0.51	207.8

A tremendous job accomplished by a young up and coming 3-year-old Lawmaker daughter. Stemming from the great, Byergo Andy, these daughters are feminine, powerful maternal cows with great temperament and udders. RV Cannon 0360 is sure to check off a lot of boxes on your list. Cannon is a very complete bull with loads of muscle, volume, and structural correctness. Not to mention an elite pedigree backing him. He is wide topped, deep bodied, and has great feet. Just an all-around elite herd bull for a commercial producer.



Byergo Boomer 6351
Sire of Lot 35

36

RV BUNKER 0369

Birth Date: 2/13/20 Bull 19806208 Tattoo: 0369
Roscoe Valley Cattle Co. • Nick & Emily Prevo

Sire BYERGO GATEWAY 8200
HA COWBOY UP 5405
BYERGO MISS CUPCAKE 7400

Dam BYERGO ELIA 4034
BYERGO TIMELESS 2780
BYERGO MISS ELIA 0274

ACT BW	205 ADJ
81	651
ACT WT	205 RATIO
1165	N/A
ADG	ADG RATIO
3.27	96
WDA	WDA RATIO
3.20	102
REA ADJ	FAT ADJ
12.4	0.43
IMF ADJ	ADJ YW
3.69	1168
SCROTAL	
37	

CED	BW	WW	YW	CEM	MILK	MWW	\$M	\$W		PELVIC HEIGHT	PELVIC WIDTH
-1	4.1	73	127	8	31	88	44	71		14	16.5
\$F	\$G	\$B	\$C	\$EN	RIB ADJ	CWT	MARB	BF	REA	PELVIC AREA	
101	25	126	207	-35	0.43	62	0.1	0.013	0.47	231.3	

RV Bunker 0369 is a powerhouse of a bull that stems from our herd sire, Byergo Gateway 8200, a HA Cowboy Up son. The best description of Bunker could be a "real and rugged stock bull". This bull is sound, with extra thickness and extension. He ranks in the top 10% for WW and the top 15% for YW, Milk, CW, \$W and \$F. His 6-year-old dam is the complete package with maternal power, structural correctness, and absolutely gives up no power from front to back!



Byergo Miss Cupcake 7400
Paternal Grand Dam of Lot 36

Endura Gate

The portable gate system that works like permanent fence.

- Use as calving pens, fence, swinging gates or anywhere corral panels are used.
- The 10' gates swing 360 degrees and fold flat against either side of the mainframe.
- Tires will easily break free from any frozen surface.
- Models range from 20' to 60', and make up to four calving pens with one freestanding gate.



Perfect for Calving Season



Endless Applications



Compact & Mobile

Never Drag a Gate Again!

Coon River Gate Company

712.660.0046 • www.coonrivergatecompany.com
2561 175th Street, Nemaha, IA 50567

37 RV TROGAN 0377

Birth Date: 3/11/20 **Bull** *19798771 **Tattoo:** 0377
Roscoe Valley Cattle Co. • Nick & Emily Prevo

Sire **BYERGO TITUS 6340**
BYERGO BLACK MAGIC 3348
BYERGO MISS ELIA 2834

Dam **BYERGO ELIA 4683**
BYERGO MISS ELIA 1390
BYERGO ANDY 0115

ACT BW	205 ADJ
76	623
ACT WT	205 RATIO
1108	N/A
ADG	ADG RATIO
3.90	115
WDA	WDA RATIO
3.29	105
REA ADJ	FAT ADJ
14.1	0.26
IMF ADJ	ADJ YW
3.17	1193
SCROTAL	
	38

CED	BW	WW	YW	CEM	MILK	MWW	\$M	\$W	PELVIC HEIGHT	PELVIC WIDTH
8	1.9	73	112	10	26	49	94	81	13.5	16.5
\$F	\$G	\$B	\$C	\$EN	RIB ADJ	CWT	MARB	BF	REA	PELVIC AREA
88	45	133	267	-13	0.26	46	0.43	-0.002	0.73	229.8

Here's a dandy feature from Byergo Titus 6340. RV Trogan 0377 is a low birth, calving ease bull who also possesses terminal qualities. He stands square on four corners, and has that herd bull presence that really grabs your attention. He stands in the Top 1% for \$M, top 5% for \$W, top 10% for WW, and Top 15% for \$C. His dam heirs from the great Byergo Andy 0115 and is really long bodied, good footed, and packs a level tight udder. Trogan will work great on heifers and cows, but won't give up any performance.



Byergo Titus 6340
Sire of Lot 37



41 R&C LB CAPITALIST 93RY

Birth Date: 2/17/20 **Bull** 19821160 **Tattoo:** 93RY
R & C Angus • Ruhl & Cheryl Barker

Sire **LD CAPITALIST 316**
CONNEALY CAPITALIST 028
LD DIXIE ERICA 2053

Dam **R&C BLACKBIRD LB 3RY**
EXAR LUTTON 1831
RJPF BLACKBIRD 9102 3R

ACT BW	205 ADJ
76	696
ACT WT	205 RATIO
1228	103
ADG	ADG RATIO
3.81	112
WDA	WDA RATIO
3.41	109
REA ADJ	FAT ADJ
15.6	0.64
IMF ADJ	ADJ YW
3.97	1243
SCROTAL	
	36.5

CED	BW	WW	YW	CEM	MILK	MWW	\$M	\$W	PELVIC HEIGHT	PELVIC WIDTH
9	-0.4	68	112	14	26	51	65	80	14	17
\$F	\$G	\$B	\$C	\$EN	RIB ADJ	CWT	MARB	BF	REA	PELVIC AREA
95	21	117	217	-14	0.64	52	0.11	0.053	0.41	239.3

Check out this calving ease heifer bull with a +9 CED & -4 BW EPD that will also inject growth, muscle, carcass merit, and maternal excellence with balanced EPDs to his progeny and the look we like. His final ADG of 4.71, Ratio of 128, 6th overall ranking indicates he is high growth. Did I mention he has the highest pelvic area among the group? This Capitalist bull's dam stems from Riverbend's legendary Davis YR Blackbird 558H. Blackbird produced \$3.5 million in progeny sales and she herself sold for \$520,000 at public auction. RECOMMENDED FOR HEIFERS or COWS!

Dam's Production: BW 7@93, WW 7@106, %IMF 2@122, Ribeye 2@104
Calving Interval 359 days, PATHFINDER DAM



LD Capitalist 316
Sire of Lot 41

43 R&C SYNERGY 9888

Birth Date: 3/3/20 **Bull** 19821422 **Tattoo:** 9888
R & C Angus • Ruhl & Cheryl Barker

Sire **KR SYNERGY**

KR CADILLAC JACK
DICKAUS 2U66 FW 416

Dam **R&C LADY BLACKBIRD 8885**

HA COWBOY UP 5405
R&C LADY BLACKBIRD 810K-885U

ACT BW	205 ADJ
67	706
ACT WT	205 RATIO
1038	104
ADG	ADG RATIO
3.67	108
WDA	WDA RATIO
3.01	96
REA ADJ	FAT ADJ
14.9	0.45
IMF ADJ	ADJ YW
3.84	1154
SCROTAL	
	36.5

CED	BW	WW	YW	CEM	MILK	MWW	\$M	\$W	PELVIC HEIGHT	PELVIC WIDTH
13	-0.2	57	104	15	24	43	68	61	12.5	14.5
\$F	\$G	\$B	\$C	\$EN	RIB ADJ	CWT	MARB	BF	REA	PELVIC AREA
76	27	103	202	-10	0.45	36	0.22	0.026	0.29	186.3



KR Synergy
Sire of Lot 43

This calving ease bull by KR Synergy and a HA Cowboy Up 5405 dam has a +13 CED, +15 CEM & a -2 BW. "Synergy" is ultra-correct, square, and attractive in his design with top EPD percentile ranks in nearly all traits! His final ADG of 3.67, Ratio 108 indicates good growth along with his calving ease, so he's a "sleep all night" and sit back & watch them grow bull kind of bulls. The Lady Blackbird cow family has been a backbone of our herd and adds muscle, rib, shape, good feet, and longevity. RECOMMENDED FOR HEIFERS or COWS!

Dam's Production: BW 1@88, WW 1@104

Graddam's Production: BW 10@101, WW 10@107 PATHFINDER DAM still in production!





Contact us at one of our locations:

Audubon: 712.563.4201
 Manning: 712.653.9460
 Templeton: 712.699.3712

cattlerepro@amvcms.com

Embryo Transfer • IVF • A.I. Strategies Ultrasound • Herd Health Consultations



www.amvcms.com

44

CHAP R&C SKY HIGH H556

Birth Date: 2/7/20 Bull 19809583 Tattoo: H556
 C & W Angus R&C Angus • Terry Chapman Ruhl & Cheryl Barker

Sire MUSGRAVE BIG SKY
 MUSGRAVE SKY HIGH 1535
 FLAG QUEEN W 00649

Dam SCC FIRST-N-GOAL GAF 114
 YOUNGES KEYMURA KATY 556
 SLL YCC KEYMURA KATY 0220

ACT BW	205 ADJ
88	770
ACT WT	205 RATIO
1283	100
ADG	ADG RATIO
3.75	111
WDA	WDA RATIO
3.47	110
REA ADJ	FAT ADJ
16.8	0.38
IMF ADJ	ADJ YW
2.62	1266
SCROTAL	
38	

CED	BW	WW	YW	CEM	MILK	MWW	\$M	\$W	PELVIC HEIGHT	PELVIC WIDTH
-6	6	68	115	5	20	63	43	50	13	16.5
\$F	\$G	\$B	\$C	\$EN	RIB ADJ	CWT	MARB	BF	REA	PELVIC AREA
109	51	160	251	-17	0.33	58	0.59	0.023	0.77	213.3

This Musgrave Sky High son is one of the Top ADG and WDA bulls in this year's Bloomfield Test. He is a super big hipped, big bodied, and loaded with power from front to rear. Sky High sons are attractive and bred for growth, longevity, and maternal power. His maternal brother sold through this sale last year to Highview Angus, Pulaski, IA. If you sell cattle by the pound and want to sire cattle that weigh a lot and bring you home a bigger check, this is definitely the bull to find sale day!

Final ADG 3.75, Ratio 111, Final WDA 3.47, Ratio 110
 Dam's Production: BW 3@103, WW 3@105



Musgrave Sky High 1535
 Sire of Lot 44



Hoover No Doubt
Paternal Grand Sire of Lots 47, 49 & 50

45

GC PAYWEIGHT 030

Birth Date: 2/10/20 Bull 19792300 Tattoo: 030
Golden Chute Ranch • GN Neumeyer

Sire BASIN PAYWEIGHT 1682
BAR PAYWEIGHT 7252-1682
BIRKS FOREVER LADY 277

Dam DEPPE 628 UPWARD 008
GUEEN KATIE 264
GC QUEEN KATIE 505

ACT BW	205 ADJ
72	779
ACT WT	205 RATIO
1220	101
ADG	ADG RATIO
3.40	100
WDA	WDA RATIO
3.32	106
REA ADJ	FAT ADJ
14.9	0.38
IMF ADJ	ADJ YW
3.6	1214
SCROTAL	
38	

CED	BW	WW	YW	CEM	MILK	MWW	\$M	\$W	PELVIC HEIGHT	PELVIC WIDTH
4	2.3	67	109	7	32	61	72	77	13	16
\$F	\$G	\$B	\$C	\$EN	RIB ADJ	CWT	MARB	BF	REA	PELVIC AREA
96	34	129	239	-22	0.38	56	0.36	0.03	0.35	207.5

Our Payweight sire gives us calves with balanced EPD's, better than average foot scores, and good milk for replacement heifers. This calf's dam goes back to Upward, War Alliance and the Queen Family. This calf had a final ADG Ratio of 100.



47

GC NOTARY 001

Birth Date: 1/18/20 Bull 19792295 Tattoo: 001
Golden Chute Ranch • GN Neumeyer

Sire HOOVER NOTARY

HOOVER NO DOUBT
PRIM LASSIE ELLSTON L455

Dam GC BELLE 906

HARB PENDLETON 765
JH BROCKMERE BELLE 3054

ACT BW	205 ADJ
78	788
ACT WT	205 RATIO
1340	102
ADG	ADG RATIO
3.99	117
WDA	WDA RATIO
3.44	109
REA ADJ	FAT ADJ
15.7	0.64
IMF ADJ	ADJ YW
5.15	1279
SCROTAL	
40	

CED	BW	WW	YW	CEM	MILK	MWW	\$M	\$W	PELVIC HEIGHT	PELVIC WIDTH
6	2.3	71	116	15	24	74	68	71	14	16.5
\$F	\$G	\$B	\$C	\$EN	RIB ADJ	CWT	MARB	BF	REA	PELVIC AREA
122	45	168	286	-25	0.64	71	0.47	0.022	0.77	224.8

This is my favorite calf we consigned this year. His dam is a 12-year-old, perfect uddered Pendleton daughter. Need to keep all his heifers from this mating with his sire being Hoover Notary. He had a final ADG of 3.99 and an ADG Ratio of 117.



48

LB BAR PAYWEIGHT 003

Birth Date: 2/7/20 Bull 19793026 Tattoo: 003
Spencer's Grove Farm • Larry Bridgewater

Sire BAR PAYWEIGHT

BASIN PAYWEIGHT 1682
7252-1682
BIRKS FOREVER LADY 277

Dam GC EVERGREEN 502

DEER VALLEY ALL IN
GC EVERGREEN 593



ACT BW	205 ADJ
78	787
ACT WT	205 RATIO
1203	115
ADG	ADG RATIO
3.59	106
WDA	WDA RATIO
3.25	104
REA ADJ	FAT ADJ
13.6	0.38
IMF ADJ	ADJ YW
4.65	1187
SCROTAL	
37	

CED	BW	WW	YW	CEM	MILK	MWW	\$M	\$W	PELVIC HEIGHT	PELVIC WIDTH
7	1.5	78	126	9	32	95	61	88	12.5	15.5
\$F	\$G	\$B	\$C	\$EN	RIB ADJ	CWT	MARB	BF	REA	PELVIC AREA
88	55	143	246	-38	0.38	57	0.71	0.01	0.59	192.5

This Payweight bull already shows the promise of Basin traits, good frame with a balanced EPD. He had final ADG and WDA Ratios of 106 and 104. He is a good candidate for being a heifer bull. His dam goes back to a Ten X/Fame who produced 3 calves with 104 weaning ratios.



49

LB NOTARY 024

Birth Date: 1/5/20 Bull 19793037 Tattoo: 024
Spencer's Grove Farm • Larry Bridgewater

Sire HOOVER NOTARY

HOOVER NO DOUBT
PRIM LASSIE ELLSTON L455

Dam GC BELLE 610

QUAKER HILL RAMPAGE 0A36
GC BELLE 268

ACT BW	205 ADJ
74	657
ACT WT	205 RATIO
1183	96
ADG	ADG RATIO
3.32	98
WDA	WDA RATIO
2.93	93
REA ADJ	FAT ADJ
13.6	0.37
IMF ADJ	ADJ YW
3.99	1138
SCROTAL	
40	

CED	BW	WW	YW	CEM	MILK	MWW	\$M	\$W	PELVIC HEIGHT	PELVIC WIDTH
8	2.6	78	124	13	16	83	49	68	13	15
\$F	\$G	\$B	\$C	\$EN	RIB ADJ	CWT	MARB	BF	REA	PELVIC AREA
90	49	138	228	-24	0.37	55	0.51	0.012	0.83	185.5

A true performance calf out of Hoover Notary. He shows promise of being a herd bull ranking in the top 10% of the breed for WW, YW, CW, \$F. Dam is from our most productive cows from the Blackbird Family. We continue to breed for performance, but notice the notes on Lot 50, we emphasize carcass traits as well.



50

LB NOTARY 028

Birth Date: 1/11/20 Bull 19793041 Tattoo: 028
Spencer's Grove Farm • Larry Bridgewater

Sire HOOVER NOTARY

HOOVER NO DOUBT
PRIM LASSIE ELLSTON L455

Dam GC ERROLINE 022

GPAR WEIGHT MAKER S15
GC ERROLINE 559

ACT BW	205 ADJ
76	740
ACT WT	205 RATIO
1218	100
ADG	ADG RATIO
3.56	105
WDA	WDA RATIO
3.07	98
REA ADJ	FAT ADJ
14	0.45
IMF ADJ	ADJ YW
3.96	1125
SCROTAL	
40.5	

CED	BW	WW	YW	CEM	MILK	MWW	\$M	\$W	PELVIC HEIGHT	PELVIC WIDTH
7	0.8	59	92	12	21	52	64	59	13.5	16.5
\$F	\$G	\$B	\$C	\$EN	RIB ADJ	CWT	MARB	BF	REA	PELVIC AREA
93	38	132	235	-12	0.45	51	0.3	-0.01	0.65	214.8

This Hoover Notary son is well above average in general production, maternal and carcass traits. His final ADG was among the top of his group, and he had a ADG Ratio of 105. His Weight Maker/Fame dam had 9 calves weaning weight ratio of 103. We prove our cow herd carcass traits by feeding that don't fit our seedstock standards. We are cashing in on 90% grading Prime on the grid.



52**DODDS SKY HIGH H002**Birth Date: 1/23/20 Bull 19818020 Tattoo: H002
S5 Angus Ranch • Grady Dodds

ACT BW	205 ADJ
74	602
ACT WT	205 RATIO
1133	100
ADG	ADG RATIO
3.31	97
WDA	WDA RATIO
2.94	94
REA ADJ	FAT ADJ
14.4	0.42
IMF ADJ	ADJ YW
3.58	1118
SCROTAL	
	37

Sire MUSGRAVE BIG SKY
MUSGRAVE SKY HIGH 1535
FLAG QUEEN W 00649*Dam* SJS BY DESIGN 3931
S5 SERENITY 7005
S5 SERENITY 7005

CED	BW	WW	YW	CEM	MILK	MWW	\$M	\$W	PELVIC HEIGHT	PELVIC WIDTH
10	0.2	58	103	13	27	56	66	63	13.5	16
\$F	\$G	\$B	\$C	\$EN	RIB ADJ	CWT	MARB	BF	REA	PELVIC AREA
86	50	136	226	-24	0.42	37	.67	.035	.52	211.0

Dam EPD's: BW -.7, WW 50, YW 97 She is a first calf heifer that is one of our best cows, from the Thunderella Cow Family out of the Gordon Booth's Cherry Creek Performance herd in Veteran, Wyoming. This calf is backed by over 50 years of performance tested genetics.



Dodds Sky High has excellent correctness, loads of capacity, and thickness. He is docile and has large testicles.

53**DODDS HUSKER H003**Birth Date: 1/25/20 Bull 19792852 Tattoo: H003
S5 Angus Ranch • Beau Dodds*Sire* SAV BRILLIANCE 8077
SCHROEDER BRILLIANT 1257
DAMERON LADY 9113*Dam* SJS BY DESIGN 3931
S5 FOREVER LADY 6011
HA FOREVER LADY 6525

ACT BW	205 ADJ
75	617
ACT WT	205 RATIO
1163	112
ADG	ADG RATIO
3.08	91
WDA	WDA RATIO
3.04	97
REA ADJ	FAT ADJ
14	0.35
IMF ADJ	ADJ YW
3.21	1131
SCROTAL	
	41.5

CED	BW	WW	YW	CEM	MILK	MWW	\$M	\$W	PELVIC HEIGHT	PELVIC WIDTH
5	1.6	59	104	3	30	72	48	63	13	16
\$F	\$G	\$B	\$C	\$EN	RIB ADJ	CWT	MARB	BF	REA	PELVIC AREA
106	18	124	209	-21	0.35	.56	-.18	.012	.92	203.5

Sire is our new herd sire we purchased from Schroeder Angus. Schroeder Brilliant 1257 is proving to be a tremendous herd sire. He is a full brother to the dam of the Reserve Grand Champion Bull at the 2020 National Junior Angus Show, Chap Erica SA No Limit G65. Dodds Husker exhibits many of his traits; deep quarter, strong rib, loads of capacity, and excellent feet and legs. He is a calving ease bull and is extremely docile. He has a great set of EPD's and large testicles. His dam is out of a select female from Hinman Angus, Montana.

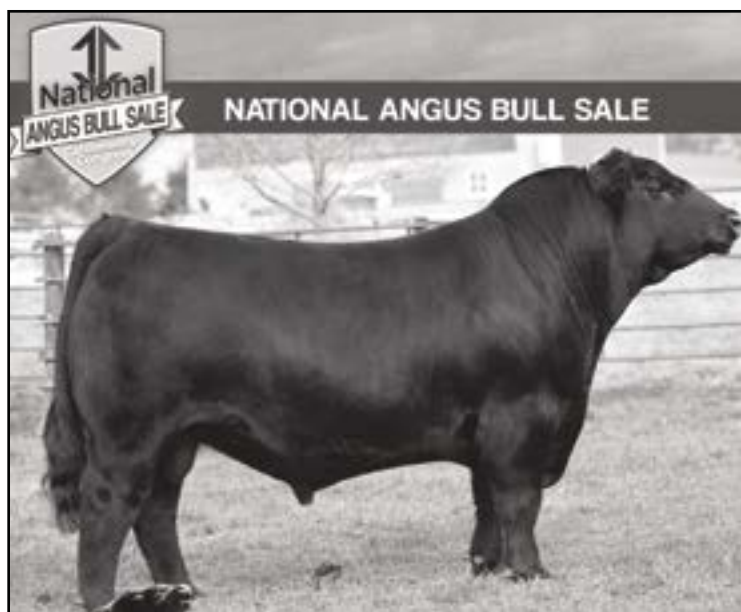
**Chap Erica No Limit G65**

Sire of lot 53 is the full brother to the dam of the 2020 NJAA Res. Champion bull.

55**DLR REFINEMENT 0839**Birth Date: 2/12/20 Bull 19827126 Tattoo: 0839
DLR Farm • Dan & Leslie Rinner*Sire* HOFF BLOCKBUSTER SC 929 1612
JINDRA PERFECTION
JINDRA BLACKBIRD LASSY 1111*Dam* JINDRA TOP NOTCH 1336
JINDRA BARBARA J 6151 893
JINDRA BARBARA J 471 6151

ACT BW	205 ADJ
67	755
ACT WT	205 RATIO
1223	117
ADG	ADG RATIO
3.38	99
WDA	WDA RATIO
3.35	107
REA ADJ	FAT ADJ
14.9	0.5
IMF ADJ	ADJ YW
6.22	1283
SCROTAL	
	36

CED	BW	WW	YW	CEM	MILK	MWW	\$M	\$W	PELVIC HEIGHT	PELVIC WIDTH
8	1.4	76	122	11	16	85	49	69	13.5	16
\$F	\$G	\$B	\$C	\$EN	RIB ADJ	CWT	MARB	BF	REA	PELVIC AREA
90	45	135	224	-25	0.5	54	0.46	-0.003	0.64	216.0

Refinement is a thick, growthy, docile bull with excellent calving ease. His sire Jindra Perfection stems from the legendary Hoff Blockbuster, and the dam of Jindra Acclaim. Here is a chance at some excellent outcross genetics that will put a lot of pounds in your calf crop. Suitable for heifers or cows.

**Jindra Perfection**
Sire of Lot 55

OUR CORE VALUES

THROUGH TRUST, DEDICATION, CONSISTENT PRODUCT AND SERVICE QUALITY, QLF LIQUID FEED SUPPLEMENTS DELIVER VALUE DESIGNED TO HELP YOU SUCCEED EVERYDAY.

QLF
QUALITY LIQUID FEEDS

800.236.2345 • www.qlf.com



DELIVERING NUTRITION AND MORE . . .
Liquid Free Choice • TMR Feeding • Tubs



Call us for all your county & ICA apparel needs

MUIR

EMBROIDERY



124 N. Wilson St. • Jefferson, IA
Todd & Roxanne Muir • Ian & Bridget Johnson
Tyler, Natasha, Kenzie & Cody Muir

515-386-4196 • muirembroidery@netins.net

Custom Embroidery and Screen Printing

- Caps
- Jackets
- Pullovers
- Shirts
- Vests
- Custom Sunglasses
- Gloves
- Custom Sunglasses
- Director Chairs
- Awards
- Safety Wear
- Footwear & Overshoes
- Rain Wear
- Trophies
- Promotional Products
- & much more!

We have over 20,000 computer stock designs or call and ask for an estimate on custom design logos.

We will help you with colors, size, etc. to make your embroidery have the look you want!

Representing these and other quality manufacturers:



60

CT PLUS 3 RAGNAROK 2004

Birth Date: 3/18/20 Bull 19796205 Tattoo: 2004
CT+3 Farms • Cevin & Tonya Logsdon

Sure PAF ACCLAIM 73

JINDRA ACCLAIM
PAF MISS MARIAH TITLEIST 116

Dam CF MISS FINAL ANSWER 651

CF FINAL ANSWER 314
CF MISS FINAL ANSWER 909

CED	BW	WW	YW	CEM	MILK	MWW	\$M	\$W	PELVIC HEIGHT	PELVIC WIDTH
4	1.7	66	130	4	27	112	28	60	13	16
\$F	\$G	\$B	\$C	\$EN	RIB ADJ	CWT	MARB	BF	REA	PELVIC AREA
113	32	146	217	-43	0.4	62	0.26	0	0.41	216.8

ACT BW	205 ADJ
80	713
ACT WT	205 RATIO
1055	103
ADG	ADG RATIO
3.35	99
WDA	WDA RATIO
3.20	102
REA ADJ	FAT ADJ
13.8	0.4
IMF ADJ	ADJ YW
4.02	1178
SCROTAL	
33	

Bull number 60 is out of our herd sire PAF Acclaim he has been very reliable for good disposition, growth, and carcass with a perfect set of feet. His mother is a moderate framed double bred Final Answer cow and has been very reliable for high weaning weights, good disposition, and plenty of milk.



Kramers Apollo 317
Paternal Grand sire of Lot 61



IOWA CATTLEMEN'S ASSOCIATION

YOUR FUTURE IS OUR MISSION.

Renew Today! www.iacattlemen.org

61

SCHROEDER NO DOUBT 7396

Birth Date: 2/14/20 Bull 19808347 Tattoo: 7396
Schroeder Angus • Doug & Drew Schroeder

Sure HOOVER NO DOUBT

MOGCK BULLSEYE
MISS BLACKCAP ELLSTON J2

Dam SCHROEDER ELBA 7396

KRAMERS APOLLO 317
SCHROEDER ELBA 1739

CED	BW	WW	YW	CEM	MILK	MWW	\$M	\$W	PELVIC HEIGHT	PELVIC WIDTH
-2	2.7	71	127	4	32	73	63	77	13	16
\$F	\$G	\$B	\$C	\$EN	RIB ADJ	CWT	MARB	BF	REA	PELVIC AREA
98	46	144	250	-29	0.5	62	0.39	0.006	0.99	208.5

ACT BW	205 ADJ
79	809
ACT WT	205 RATIO
1285	105
ADG	ADG RATIO
3.97	117
WDA	WDA RATIO
3.54	113
REA ADJ	FAT ADJ
14.4	0.5
IMF ADJ	ADJ YW
4.49	1312
SCROTAL	
39.5	

This Hoover No doubt son was the High Indexing Bull, all breeds, at the Bloomfield Test. Not only does this bull read growth and performance up and down his pedigree, but he proved it on test. This calf is stout made, good footed, and has a large scrotal circumference. If you are wanting to wean calves that will rattle the scale at weaning and will finish efficiently, this calf who is in top in the top 15% WW, 15% YW, 10% \$W, and 15% \$F, will work. Dam's Production BW 2@105 WW 2@121



63

IHCC 0731

Birth Date: 3/30/20 Bull 19844782 Tattoo: 0731
Indian Hills Community College • Brydon Kaster

Sure SAV PRESIDENT 6847

COLEMAN CHARLO 0256
SAV BLACKCAP MAY 4136

Dam IHCC 731

HOOVER DAM
IHCC ELLIE 31

CED	BW	WW	YW	CEM	MILK	MWW	\$M	\$W	PELVIC HEIGHT	PELVIC WIDTH
0	3.8	62	113	-3	21	55	58	52	11	12.75
\$F	\$G	\$B	\$C	\$EN	RIB ADJ	CWT	MARB	BF	REA	PELVIC AREA
80	44	124	219	-14	0.4	41	0.5	0.025	0.59	152.0

ACT BW	205 ADJ
85	640
ACT WT	205 RATIO
1005	104
ADG	ADG RATIO
3.24	95
WDA	WDA RATIO
3.16	101
REA ADJ	FAT ADJ
13.2	0.4
IMF ADJ	ADJ YW
4.66	1181
SCROTAL	
36	

This bull is a half-brother to 1.5-million-dollar bull "America" sired by 2017 world record setting bull SAV President 6847. Known for incredible structure with powerful design. President's Dam SAV Blackcap May 4136 has produced over 10 million dollars in progeny. Thick and efficient, with a future in excellent performance genetics.



64

IHCC 0831

Birth Date: 2/19/20 Bull 19844783 Tattoo: 0831
Indian Hills Community College • Brydon Kaster

Sure EATHINGTON SUB-ZERO

CONNELLY CAPITALIST 028
KP MISS PROVEN QUEEN 21

Dam IHCC 831

HOOVER DAM
IHCC ELLIE 31

CED	BW	WW	YW	CEM	MILK	MWW	\$M	\$W	PELVIC HEIGHT	PELVIC WIDTH
9	0.4	53	98	4	20	62	38	48	12	15
\$F	\$G	\$B	\$C	\$EN	RIB ADJ	CWT	MARB	BF	REA	PELVIC AREA
84	29	113	185	-16	0.38	36	0.19	0.026	0.57	181.8

ACT BW	205 ADJ
70	595
ACT WT	205 RATIO
1033	92
ADG	ADG RATIO
3.07	90
WDA	WDA RATIO
2.88	92
REA ADJ	FAT ADJ
13.7	0.38
IMF ADJ	ADJ YW
3.85	1111
SCROTAL	
32.5	

This Sub-Zero son, combines calving ease with growth while being a wide based and thick made bull with top notch muscle. He can be used heavily in purebred and commercial use with great success. He is a truly unique heifer bull with amazing EPD's that won't sacrifice phenotype.



67

KOCH CASHED IN 231

Birth Date: 2/9/20 Bull *19716534 Tattoo: 231
Koch Angus Farms • Dennis Koch

Sure

BARSTOW CASH
STYLES CASHED IN S8
STYLES PRIDE P302

Dam

K2K SURE DEAL 149 1206
KOCH LADY 1657 4079
PRAIRIE CRK JA F LADY 4079

CED	BW	WW	YW	CEM	MILK	MWW	\$M	\$W	PELVIC HEIGHT	PELVIC WIDTH
9	1.3	71	127	11	27	79	54	73	13	16
\$F	\$G	\$B	\$C	\$EN	RIB ADJ	CWT	MARB	BF	REA	PELVIC AREA
104	45	148	246	-28	0.59	57	0.46	0.025	0.81	207.3

Koch Cashed In 231 a real farm choice from day one was in the top of the WDA category on test.



69

KOCH GROWTH FUND 205

Birth Date: 1/16/20 Bull *19714561 Tattoo: 205
Koch Angus Farms • Dennis Koch

Sure

BASIN PAYWEIGHT 1682
DEER VALLEY GROWTH FUND
DEER VALLEY RITA 36113

Dam

SILVEIRAS CONVERSION 8064
WEIKERS MAJESTY W302
SINCLAIR MAJESTY 939 16

CED	BW	WW	YW	CEM	MILK	MWW	\$M	\$W	PELVIC HEIGHT	PELVIC WIDTH
10	0.1	70	133	14	33	73	66	81	14	17
\$F	\$G	\$B	\$C	\$EN	RIB ADJ	CWT	MARB	BF	REA	PELVIC AREA
110	42	152	263	-29	0.57	64	0.47	0.044	0.66	231.3

Koch Angus Growth Fund 205 is a deep long bodied bull with excellent \$ values. 205 is an exceptional calving ease performance sire with a +10 CED and a +1 BW. He finished the test weighing in at 1,320 and a final ADG of 3.96 lbs/day.



68

KOCH BLACK MAGIC 219

Birth Date: 1/26/20 Bull *19718096 Tattoo: 219
Koch Angus Farms • Dennis Koch

Sure

SILVEIRAS CONVERSION 8064
BYERGO BLACK MAGIC 3348
BYERGO ELIA CUPCAKE 5900

Dam

CONNEALY FINAL PRODUCT
LAZY JB LADY EVELYN 334
PRAIRIE CRK JA F LADY 4079

CED	BW	WW	YW	CEM	MILK	MWW	\$M	\$W	PELVIC HEIGHT	PELVIC WIDTH
4	1.5	58	114	8	37	54	57	70	14	17.5
\$F	\$G	\$B	\$C	\$EN	RIB ADJ	CWT	MARB	BF	REA	PELVIC AREA
91	47	139	237	-21	0.52	47	0.6	0.03	0.53	240.8

Koch Black Magic 219 has good disposition with real good feet and growth EPD'S. He finished the test with a 3.95 ADG and weighed 1,230. He will add power to your operation.



Lot 69

78

KPKA MOTIVATOR 320

Birth Date: 1/20/20 Bull 19902681 Tattoo: 320
Kaefering's Parkview Knoll Angus • Mike Kaefering

Sure

SOO LINE MOTIVE 9016
KPKA MOTIVE 305
OLD 6 MISS WIX 1607

Dam

SITZ UPWARD 307R
KAEF PARKVIEW BARBARA 585
KAEF PARKVIEW BARBARA 133

CED	BW	WW	YW	CEM	MILK	MWW	\$M	\$W	PELVIC HEIGHT	PELVIC WIDTH
5	1.6	59	104	8	29	72	48	63	13	16
\$F	\$G	\$B	\$C	\$EN	RIB ADJ	CWT	MARB	BF	REA	PELVIC AREA
106	18	124	209	-16	0.46	.56	-18	0.012	0.92	202.3

An attractive calving ease bull out of the top indexing cow in the herd. His dam is a big volume excellent uddered female who ratios 3-100 BW and 3-114 WW and is a full sister to the \$6,500 top selling bull of a past ICA sale.



80

BFA CONN 1682 9H

Birth Date: 3/20/20 Bull 19818685 Tattoo: 9H
Boggess Family Angus • John Boggess

Sure

BASIN PAYWEIGHT 1682
CONNEALY 1682 4601
ELLZIE OF CONANGA 4601

Dam

TC BROADSIDE 150
WAF BLUEBLOOD LADY W606
WAF BLUEBLOOD LADY W009

CED	BW	WW	YW	CEM	MILK	MWW	\$M	\$W	PELVIC HEIGHT	PELVIC WIDTH
6	2.3	63	102	9	30	26	83	73	13	16
\$F	\$G	\$B	\$C	\$EN	RIB ADJ	CWT	MARB	BF	REA	PELVIC AREA
77	31	108	223	-5	0.46	39	0.3	0.027	0.3	217.3

Though he was one of the youngest on test this calf held his own. Performance is in the pedigree when you study this calf on the top and bottom side. A grandson of the famous Payweight 1682 this calf combines performance traits and exceptional maternal traits. He is in the top 20% of milk and the top 3% of \$M. Don't hesitate to keep a bunch of replacements out of this guy, they will do well.



Spring Yearling Sim Angus Bulls

SYMBOL OF EXCELLENCE



W/S Night Watch 84E
Sire of Lot 58

58 SUMMIT NIGHTWATCH H243

Birth Date: 1/29/20 Bull 3709432 Tattoo: H243
Summit Farms, LLC • Roy Miller

Sire W/C NIGHT WATCH 84E
CCR ANCHOR 9071B
MISS WERNING KP 8543U

Dam NICHOLS GALANT SXD073
NICHOLS HIGH STANDARD B101
NICHOLS GALANT W55

CE	BW	WW	YW	MCE	MILK	MWW	STAY	API
10.7	-1.1	79.9	119.1	5.8	25.7	65.6	16.4	135.3
TI	CW	MARB	BF	REA				
82.1	41.2	0.32	-0.031	0.76				

ACT BW	205 ADJ
94	647
ACT WT	205 RATIO
1193	99
ADG	ADG RATIO
3.33	106
WDA	WDA RATIO
3.15	101
REA ADJ	FAT ADJ
14.79	0.24
IMF ADJ	ADJ YW
2.87	1172
PELVIC AREA	SCROTAL
227.5	38
PELVIC HEIGHT	PELVIC WIDTH
14	16.5

A son of the sure shot calving ease sire, Night Watch 84E, this calf has it all. He not only has great calving numbers, but does not give up any performance qualities to boot. This has been one of my favorite calves from the start, his mother is my favorite cow.

***SimGenetics
*** PROFIT THROUGH SCIENCE
*** American Simmental Association

56 SUMMIT TOPCUT H230

Birth Date: 1/23/20 Bull 3709419 Tattoo: H230
Summit Farms, LLC • Roy Miller

Sire NICHOLS TOP CUT SME013
CCR COWBOY CUT 5048Z
NICHOLS MCM N13

Dam NICHOLS MISS SXD142
NICHOLS MASTERPIECE X41
NICHOLS MISS Y174

CE	BW	WW	YW	MCE	MILK	MWW	STAY	API
7	5.1	87.3	148.3	2.7	29.1	72.7	18.4	132.1
TI	CW	MARB	BF	REA				
81.1	53.5	0.35	-0.055	0.85				

ACT BW	205 ADJ
94	659
ACT WT	205 RATIO
1295	108
ADG	ADG RATIO
3.44	110
WDA	WDA RATIO
3.36	108
REA ADJ	FAT ADJ
13.79	0.31
IMF ADJ	ADJ YW
2.94	1253
PELVIC AREA	SCROTAL
226	42.5
PELVIC HEIGHT	PELVIC WIDTH
14	16.5

If you are looking to utilize hybrid vigor to add pounds to your calves with an emphasis on performance, this bull is the guy. Not to mention he has the look to go with the grow.

***SimGenetics
*** PROFIT THROUGH SCIENCE
*** American Simmental Association

1026 N Front St. Humeston, Iowa 50123 Office: 641.877.6092

Email: sale@humestonlivestockexchange.com

REGULAR SALE DAY IS TUESDAY

Regular Sale: 9:30am

Special Sale: 1pm

HUMESTON
LIVESTOCK
EXCHANGE

Doug Wright:
Manager/Auctioneer
641.328.4970
Dusty Horton: Yard Manager
563.412.9557 or 641.895.5805

Field Representatives:
Kyle Brundage: 660.953.0599
Andy Merritt: 641.895.2250
Bill Applegate: 641.344.1201
Art Snider: 641.777.6413
Doug Head: 641.344.3819
Scott Prunty: 641.344.6683
Bruce Brockway: 515.979.6991

Located in South-Central Iowa in Wayne County
along Highway 65.



Spring Yearling Simmental Bulls

SYMBOL OF EXCELLENCE



Kappes Big Ticket C521
Sire to Lot 72

73 HL SMOOTH CRIMINAL H76

Birth Date: 3/6/20 Bull 3776885 Tattoo: H76
Heartland Simmentals • Kirk Lynch

Sire SK SMOOTH CRIMINAL E174
WINC MELANIE 110Y

Dam HL MS COWBOY D250
HL MS OLLIE S250

CE	BW	WW	YW	MCE	MILK	MWW	STAY	API	PELVIC HEIGHT	PELVIC WIDTH
7.4	3.9	89	139.7	4.7	27.4	71.8	18.1	127.8	14	16.5
TI	CW	MARB	BF	REA						
80.7	41.7	0.07	-0.086	0.98						

The Smooth Criminal calves are known for having a ton of performance and this guy is no different. This guy ranks in the top 10% of the breed for WW, YW, and ADG. He posts an 89 for WW and 139 for YW EPD's! He is stout made, big footed, and powerfully made. If you want to add extra muscle and performance than look at this guy, he is certain to sire calves that will bring top of the market and rattle the scales.

SimGenetics
PROFIT THROUGH SCIENCE
American Simmental Association

65 DDF PROCLAMATION 728H

Birth Date: 1/31/20 Bull 3759388 Tattoo: 728H
• Dan Flynn

Sire WS PROCLAMATION E202
WS MISS SUGAR C4

Dam MISS DDF 728E
SVF/NJC BUILT RIGHT N48
MISS DDF 528C

CE	BW	WW	YW	MCE	MILK	MWW	STAY	API	PELVIC HEIGHT	PELVIC WIDTH
10.6	1	86.8	129.8	6.5	26.4	69.7	16.1	132.7	11.5	14
TI	CW	MARB	BF	REA						
83.6	41.8	0.11	-0.087	0.88						

ACT BW	205 ADJ
88	704
ACT WT	205 RATIO
1145	107
ADG	ADG RATIO
3.01	97
WDA	WDA RATIO
3.04	95
REA ADJ	FAT ADJ
14.3	0.3
IMF ADJ	ADJ YW
3.06	1151
PELVIC AREA	SCROTAL
158.0	40

Powerful, stout, and rugged are the words that best describe this WS Proclamation E302 son. If you want to raise fast growing calves that will bust the scales at weaning this calf, top 15% in WW, will help you get there. If you retain ownership on your calves his high YW will help increase profitability through efficiency as well.

SimGenetics
PROFIT THROUGH SCIENCE
American Simmental Association

72 HL BIG TICKET H162

Birth Date: 3/16/20 Bull 3776888 Tattoo: H162
Heartland Simmentals • Kirk Lynch

Sire KAPPES BIG TICKET C521
REMINGTON LOCK N LOAD 54U
SWC RUBY YNONA 139Y

Dam OLF MISS EL X17
ELLINGSON LEGACY M229
OLF MISS 5303 U119

CE	BW	WW	YW	MCE	MILK	MWW	STAY	API	PELVIC HEIGHT	PELVIC WIDTH
12.9	0.5	69.7	107.2	6.1	21	55.8	18.7	139.3	13.5	16.5
TI	CW	MARB	BF	REA						
75.9	33.3	0.4	-0.11	1.26						

ACT BW	205 ADJ
70	645
ACT WT	205 RATIO
1060	95
ADG	ADG RATIO
3.65	117
WDA	WDA RATIO
3.19	100
REA ADJ	FAT ADJ
14.3	0.36
IMF ADJ	ADJ YW
3.87	1158
PELVIC AREA	SCROTAL
231.0	35

Here is a well-designed Big Ticket son. Big Tickets are known for coming easy, having plenty of middle, sound footed, and grow fast. This bull has proven to be no different, being the highest gaining Simmental on test. He reads excellent on paper with a 0 BW, over 100YW and an API of 139. This is a herd sire prospect that will also make some exceptional replacements!

SimGenetics
PROFIT THROUGH SCIENCE
American Simmental Association



SK Smooth Criminal H76
Sire to Lot 73

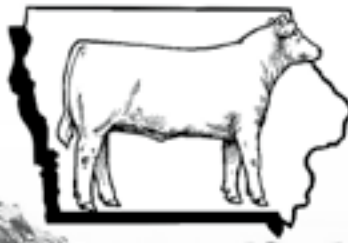

Join the herd

The Iowa Cattlemen's Association is the only grassroots cattle organization in the state providing producers with assistance to support their legacy.

► 2021 PRIORITIES

- Lead minimum cash trade legislative efforts at the federal level
- Oppose unnecessary environmental regulation
- Protect your legacy by opposing detrimental tax policy
- Support opportunities to assist the next generation of cattle producers
- Provide risk management tools and resources for all cattle sectors
- Advocate for producer relief to aid in recovery from extreme market disruptions
- Continue to increase member engagement with elected and agency officials

► MEMBER BENEFITS

- Policy leadership at the state and federal levels
- Marketing support programs such as Market Reporting Service and Cattle Krush
- Legal assistance
- Educational events (in-person & virtual)
- Comprehensive print and electronic communication resources

► ICA PROGRAMS

ICA provides services to its members through additional programs. Those include:

- Bull and Heifer Evaluation Program
- Cattle Theft Reward Program
- Custom Cattle Feeders Directory
- ICA Carcass Challenge
- Young Cattlemen's Leadership Program

UPCOMING ICA EVENTS

ADVOCACY EVENTS

- March 9, 12 p.m.
ICA Cattle Call with Freshman Legislators
- April 6, 12 p.m.
ICA Cattle Call with Urban Legislators

EDUCATIONAL EVENTS

- March 2, 5 p.m.
Bloomfield Cattle Producer Forum
- March 3, 5 p.m.
Afton Cattle Producer Forum
- March 10, 5 p.m.
Monticello Cattle Producer Forum
- March 11, 5 p.m.
Oskaloosa Cattle Producer Forum

PROGRAM EVENTS

- Feb. 25, 10 a.m.
Carcass Challenge Open House, Exira
- March 15, 6:30 p.m.
Bloomfield 'Symbol of Excellence' Sale
- April 9, 6:30 p.m.
Kirkwood 'Symbol of Excellence' Sale
- April 23, 6:30 p.m.
Humeston 'Symbol of Excellence' Sale



CONTACT US

515-296-2266 | www.iacattlemen.org
2055 Ironwood Court, Ames, IA 50014



IOWA CATTLEMEN'S ASSOCIATION

Symbol of EXCELLENCE



Visit our website
to stay up-to-date,
view consignors,
pedigrees and videos!

If you have questions,
contact Lane Eads,
641-777-1589.

UPCOMING SALES

APRIL
9

Kirkwood
Community College
INCLUDES HEIFERS

APRIL
23

Humeston
Livestock Exchange

SALES BEGIN AT 6:30 P.M.

Scan the QR code
to request a catalog

LiveAuctionsTV



More information at iacattlemen.org



Cow/Calf Barns | Feeder Barns

Commodity Sheds | Hay Barns

Multi-Purpose Structures

Full Line of Cattle Handling and Feeding Equipment



Certified Dealers



(515) 851-9194 | kelly@hedgewoodequipment.com

hedgewoodequipment.com | www.facebook.com/HedgewoodEquipment



CATALOG DESIGN BY:
KIM TIBKEN GRAPHIC DESIGN
(712) 319-4815 | KIMTIBKEN@ICMAIL.COM

★ ★ ★ ★ ★
IOWA CATTLEMEN'S
ASSOCIATION



SYMBOL OF EXCELLENCE
PERFORMANCE BULL SALE

MARCH 15, 2021

6:30 PM

Bloomfield Livestock Market
510 Weaver Rd, Bloomfield, IA 52537

*Selling Angus, Red Angus,
Sim Angus & Simmental*